Gifted Identification and Service

Dr. Donna Knight
District Gifted Coordinator

Mr. Dave Kish
District Curriculum Director

How did my child get here?

Measurement of Academic Progress (MAP) Testing -

- 95%ile = Identification
- 90%ile - 94%ile = Reassessment

Grade Two - Grade Ten

- Three opportunities Each Year
- Math, Reading

Cognitive Identification

- 85-115 = Average
- The Cognitive Abilities Test (CogAT)
- 128 = Identification
- 120 - 127 = Reassessment
- Creative Thinking Evaluation = 112

Two Opportunities

- Grade Two & Grade Five

Creative Thinking -

- Scales for Rating the Behavioral Characteristics of Superior Students (SRBCCS / Renzulli)
- Teacher Checklist
- Identification = 51
- Further Evaluation = 48-50

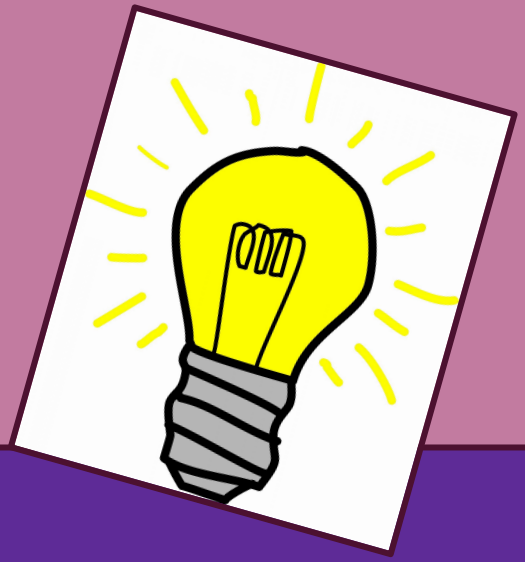

Specific Academic -

- Iowa Test of Basic Skills (ITBS)
- 95%ile = Identification
- 90%ile - 94%ile = Reassessment

Grade Five

- Science, Social Studies

American College Test (ACT)

- 95%ile = Identification

Grade 11

- Reading, Math, Science

Visual & Performing Arts

- Visual Arts
- Music
- Drama
- Dance

Referral Options

- Referrals can be made by teachers, parents and students.
- Referral forms can be obtained on the district gifted link, or through the district gifted coordinator’s office.

Keystone Local Schools
The Gifted Path

Keystone Elementary
Gifted Services

- Grade 1 - Grade 5
- Cluster Grouping (two or more students)
- Cognitive, Reading, Math
- Visual & Performing Arts

Keystone Middle School

Gifted Services

- Honors ELA
- Honors/Accelerated Math
- Clustered/Accelerated Science
- Clustered Social Studies
- Visual & Performing Arts

Services at Keystone High School

- Honors/CCP English Opportunities
- Honors/AP/CCP Math Opportunities
- Honors/AP/CCP Science Opportunities
- Honors/AP Social Studies Opportunities
- Visual & Performing Arts

Barriers Faced by High Achieving Students

- Social/Emotional
- Peer/Parent Pressure
- Fear of Failure
- Lack of Motivation
- Twice Exceptional Identifications

Parent Resources

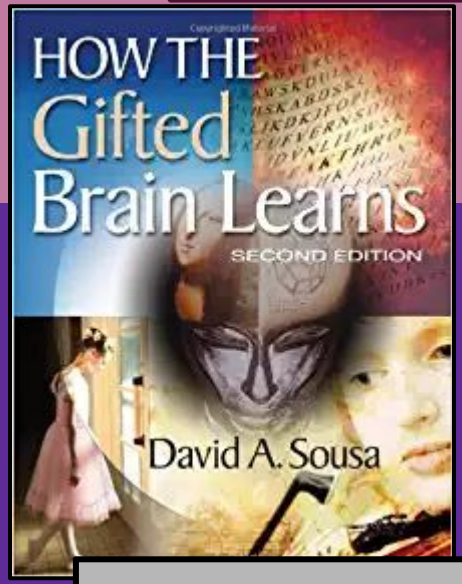

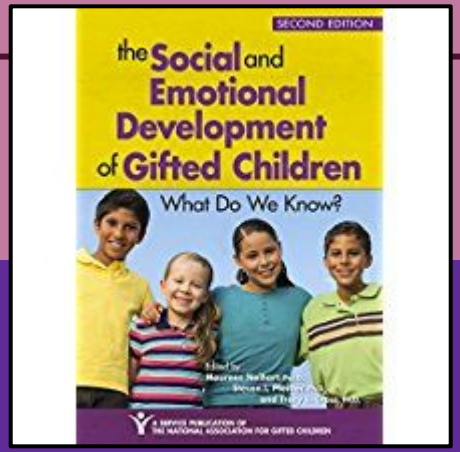

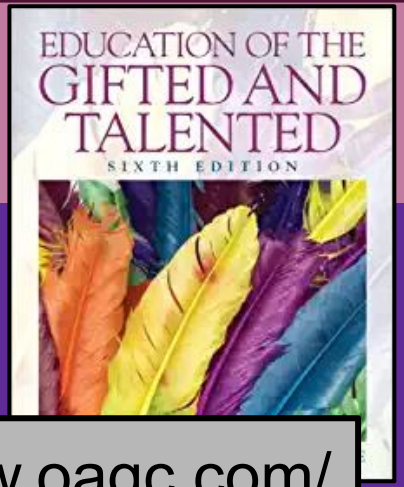

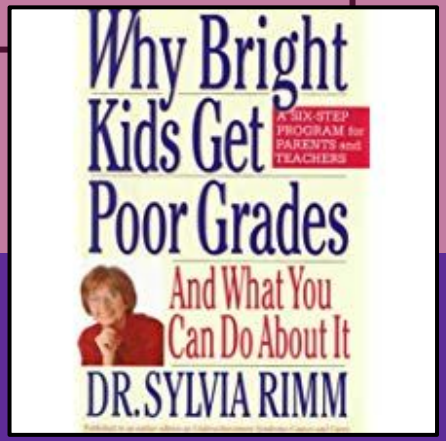

http://www.oagc.com/

https://www.nagc.org/

http://www.hoagiesgifted.org/

Questions?

Dr. Donna Knight

440-355-2228

donna.knight@keystoneschools.org

***Remind* Link remind.com/join/adc2dgk**